

# Patient report

Bio-Rad DATE: 10/30/2019  
D-10 TIME: 01:25 PM  
S/N: #DJ4I016123 Software version: 4.30-2  
Sample ID: 10582724  
Injection date 10/30/2019 12:52 PM  
Injection #: 30 Method: HbA1c  
Rack #: --- Rack position: 2

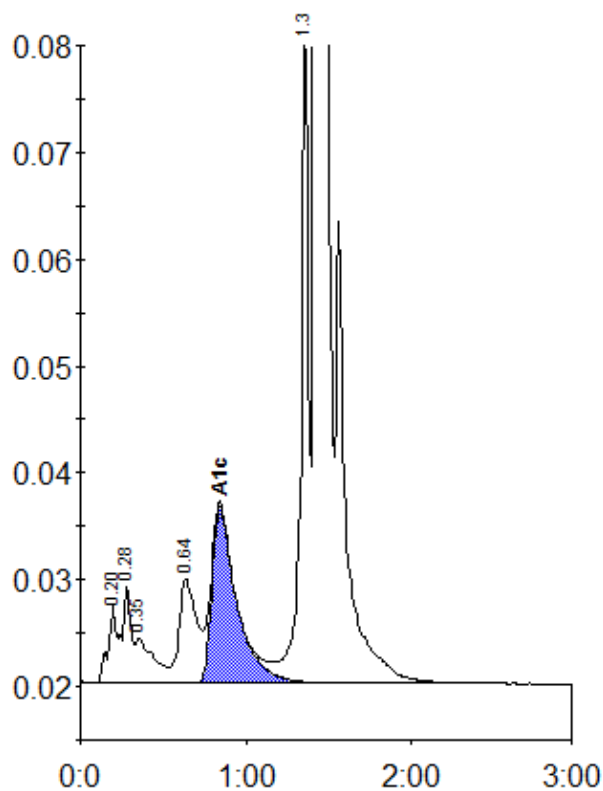

Peak table - ID: 10582724

Peak	R.time	Height	Area	Area %
A1a	0.20	7349	31911	1.1
A1b	0.28	9110	28802	1.0
Unknown	0.35	4268	30618	1.1
LA1c/CHb-1	0.64	9749	74038	2.6
A1c	0.84	16592	172767	8.3
P3	1.36	59898	195553	7.0
A0	1.42	712439	2271602	81.0
Total Area:		2805291		

Concentration:	%
A1c	8.3